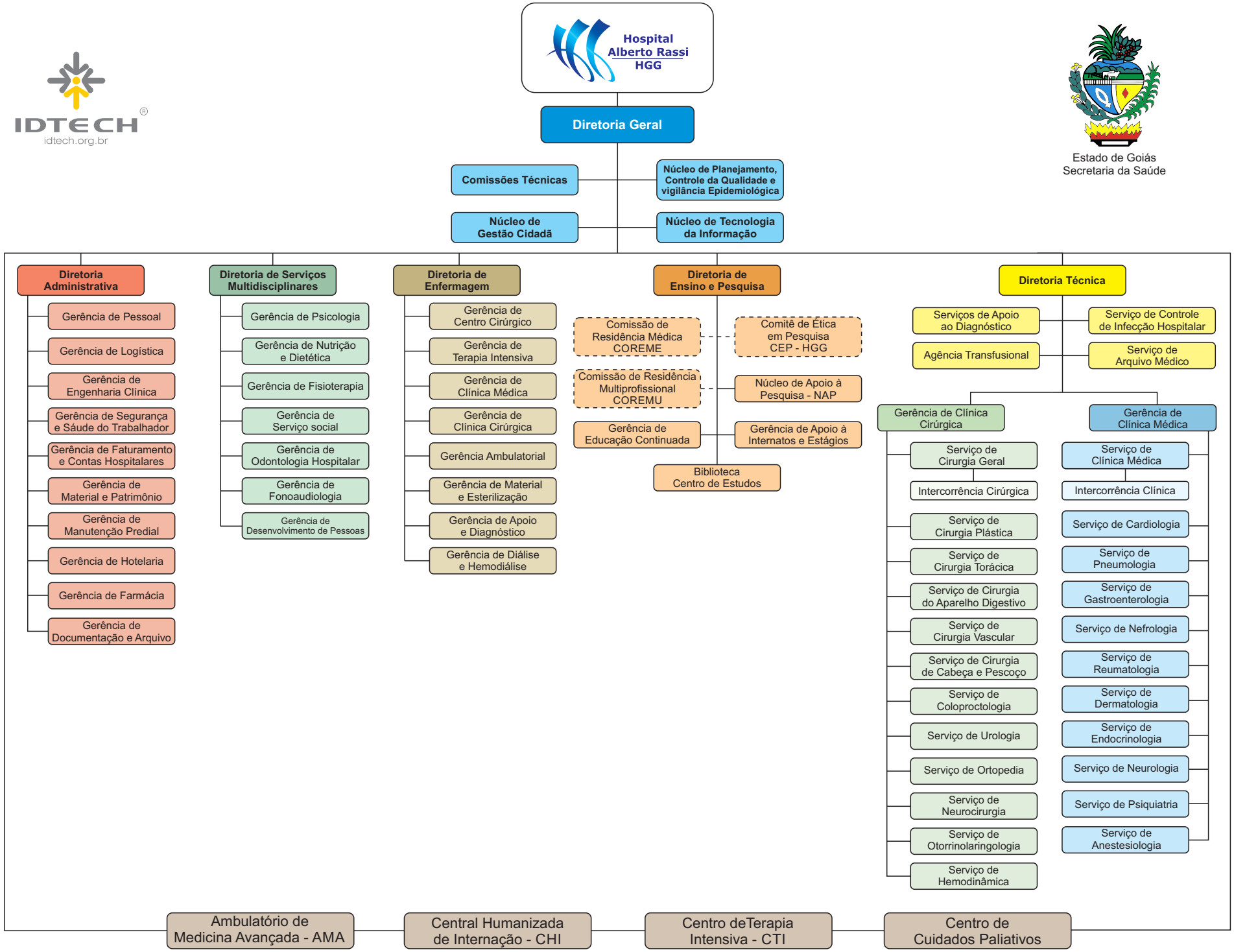

Fonte: Conforme previsto no Regimento Interno, Capítulo III, Art. 8º